

Plan showing the regularisation of Existing building  
 IN S.no.127/7c/3A/1A1, Maduravoyal village Poonamallee  
 High road Saidapet t.k. (VENGATASWARA NAGAR)

*Rev. Plan*  
*12/303/92*  
*9/3/92*

**SPECIFICATION**

FOUNDATION CONCRETE 1:4:8 MIX  
 USING ADHA H.B.G METAL BRICK  
 WORK IN CH 1:8 PROP USING  
 COMPLETE FOR FOUNDATION AND  
 SUPERSTRUCTURE. RCC 1:2:4 MIX  
 USING IN LINTEL, SUNSHADE,  
 AND ROOF SLAB. WEATHERING  
 COURSE OVER ROOF SLAB WITH  
 SUITABLE SLOPE. DOORS AND  
 WINDOWS ARE IN FIRST CLASS  
 TEAK WOOD.

**JOINERY DETAIL**

D	DOOR	3'3" x 7'0"
D <sub>1</sub>	DOOR	3'0" x 7'0"
H	WINDOW	4'6" x 4'6"
H <sub>1</sub>	WINDOW	4'0" x 4'6"
V	VENTILATOR	2'6" x 2'0"

**AREA DETAIL**

PLOT EXTENT : 2400 (OD) 223.2 M<sup>2</sup>  
 PLINTH AREA : 743.75 (OD) 69.16 M<sup>2</sup>  
 PLOT COVERAGE : 30.91

**SIG OF OWNER**

*H. Sushila Devi*  
*Sundar*

**SIG OF LIC SUR**

*M. M. Mohan*  
 M. MOHAN 68244B  
 CONSULTING ENGINEER  
 CORPORATION OF MADRAS  
 AVADI, AMBATTUR TOWNSHIP  
 LICENCED SURVEYOR  
 M.M. CONSTRUCTION  
 NO. 1, M.T.H. ROAD,  
 AMBATTUR-58

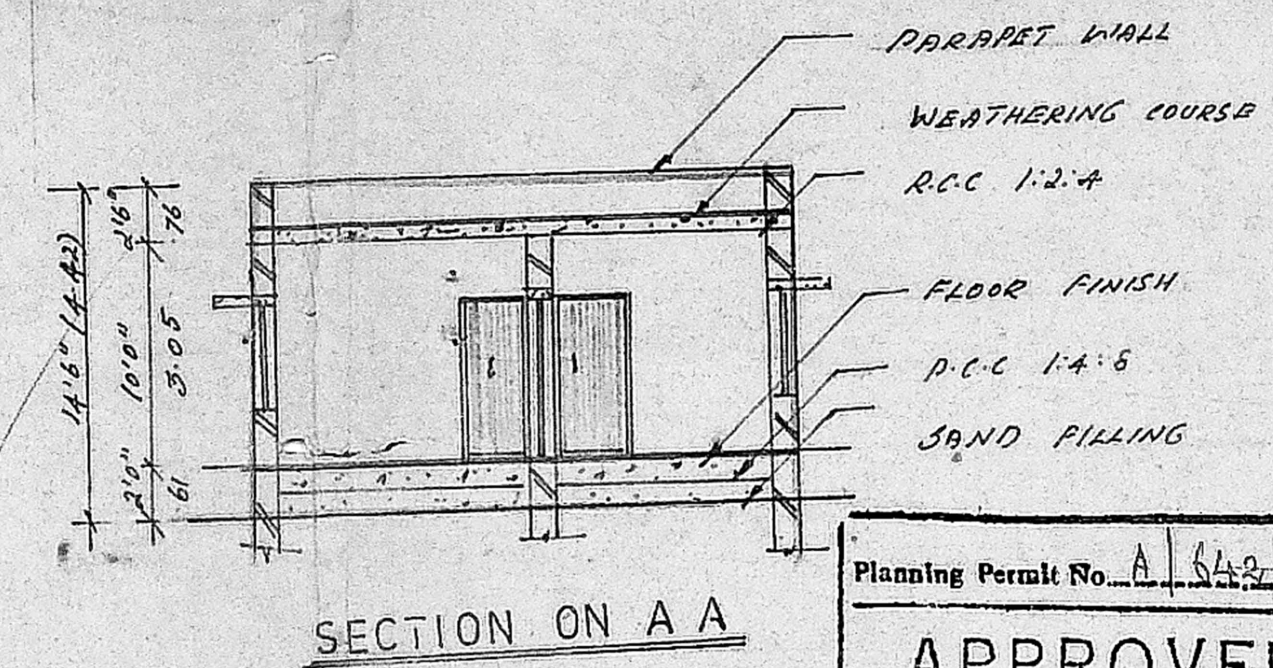
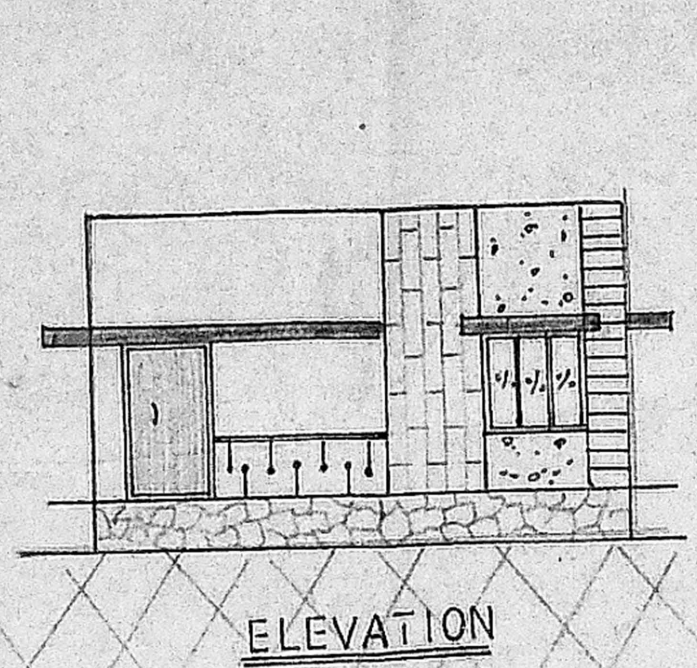

Planning Permit No. A 642/92  
**APPROVED**  
 SUBJECT TO THE CONDITIONS IN  
 THIS OFFICE LETTER.  
 No. 12/303/92 Date 1.01.92  
 o/c *18/6/92*  
 FOR MEMBER SECRETARY  
 MADRAS METROPOLITAN  
 DEVELOPMENT AUTHORITY  
 MADRAS - 600 002

